Fields, tethered

for solo violoncello

Matthew Elderton-Lewis (2026)

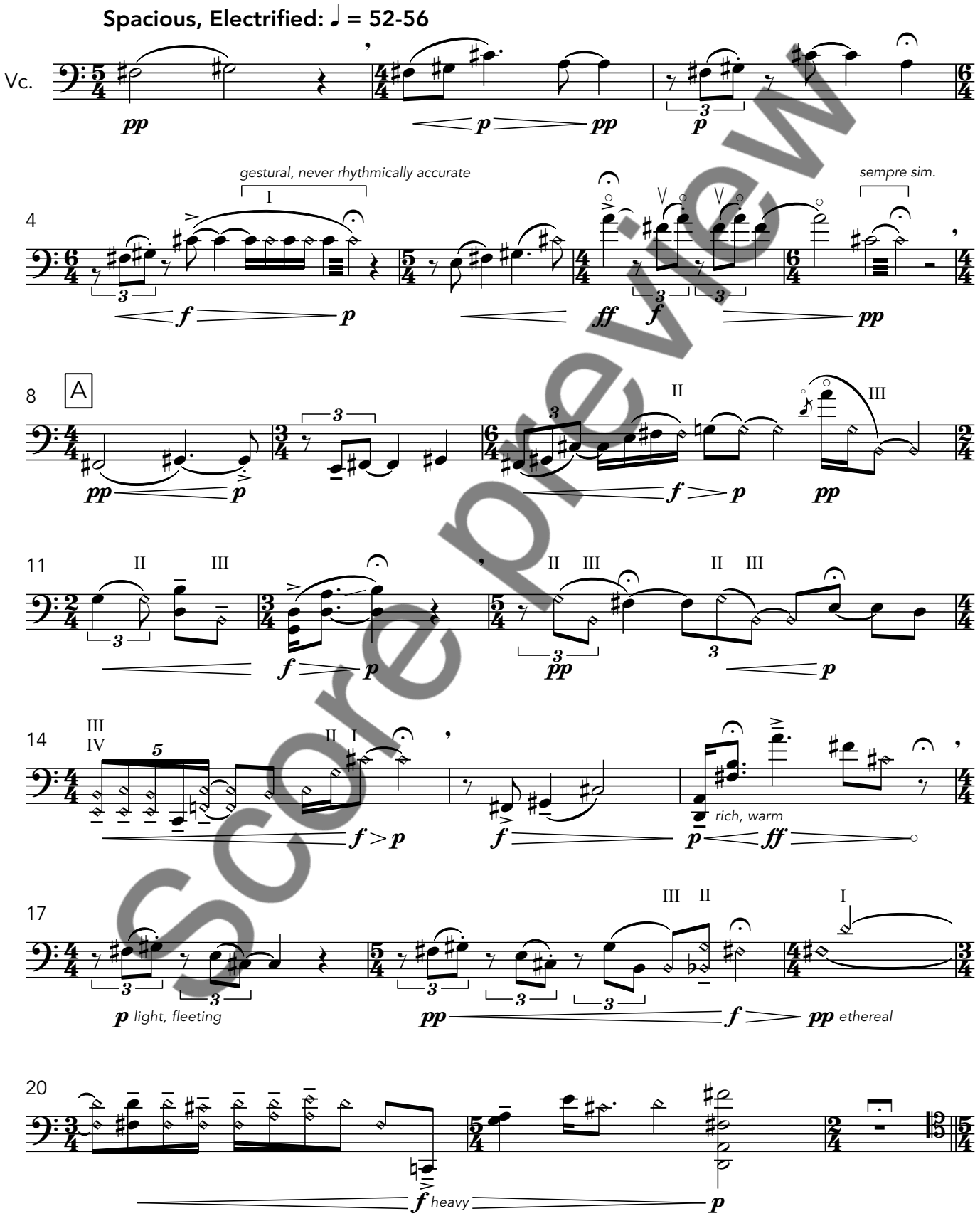

Score preview

Copyright © 2026, Matthew Elderton-Lewis. All rights reserved.